

# Proposed 12 Rooms Boarding House at 225 Bungarribee Rd Blacktown NSW



Gus Fares Architects<sup>PL</sup>



ACN 112691237  
Tel: 02 9160 9250  
email: gus@gfares.com

Gus Fares Architects PL (GFA) are the owners of the copyright subsisting in these drawings, plans, design and specifications. They must not be used, reproduced, or copied in whole or in part nor may the information, ideas and concepts therein contained be disclosed to any person without prior written consent of GFA.

Notes:

1. Do not scale the drawings, read all dimensions shown.
2. The contractor shall check and verify all dimensions before commencing new work, and shall ask if in doubt.
3. The contractor shall comply with all relevant Australian Standards (AS) and the Building Code of Australia (BCA).
4. This document is for the purpose of Development Application approval only. They cannot be used as construction documents, tender documents, contract administration drawings, nor workshop drawings.
5. All sheets should be read as one document. For any discrepancy, the project manager should inform the architect immediately.
6. Note that ground levels may vary due to site conditions.

Issue	Description	Date
A	DA Lodgement	02/2021
B	DA Amendments	03/2021
C	LEC Amendments	08/2021
D	LEC Amendments	08/2021

Client	Krishathi Pty Ltd
Project	Proposed Boarding House Development at 225 Bungarribee Road Blacktown Pursuant to ARHSEPP 2009

Cover Page		
FOR	DA	ONLY
Project number		2020-19
Date		Feb-2021
Drawn by	SL/GF	Printed 9/09/2021 5:05:22 PM
Checked by		GF
A000		
Scale	Drawing : DA	Issue D





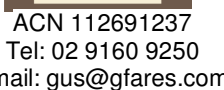

- Notes:
- 1. Do not scale the drawings, read all dimensions shown.
- 2. The contractor shall check and verify all dimensions before commencing new work, and shall ask if in doubt.
- 3. The contractor shall comply with all relevant Australian Standards (AS) and the Building Code of Australia (BCA).
- 4. This document is for the purpose of Development Application approval only. They cannot be used as construction documents, tender documents, contract administration drawings, nor workshop drawings.
- 5. All sheets should be read as one document. For any discrepancy, the project manager should inform the architect immediately.
- 6. Note that ground levels may vary due to site conditions.

Issue	Description	Date
A	DA Lodgement	02/2021
B	DA Amendments	03/2021
C	LEC Amendments	08/2021
D	LEC Amendments	08/2021
Calculation revised to reflect amendments		

Client	Krishathi Pty Ltd		
Project	Proposed Boarding House Development at 225 Bungarribee Road Blacktown Pursuant to ARHSEPP 2009		
Site Information			
FOR	DA	ONLY	
Project number		2020-19	
Date		Feb-2021	
Drawn by	SL/GF	Printed 9/09/2021 5:05:25 PM	
Checked by			GF
A001			
Scale	Drawing :		Issue
As indicated	DA		D

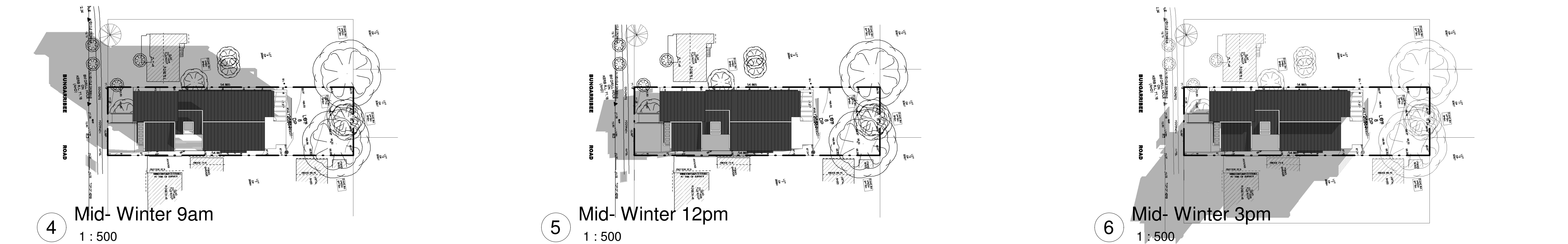

General Information	
Council	Blacktown City Council
Project Address	225 Bungarribee Road, Blacktown
Site area	834.7 m <sup>2</sup>
Maximum allowable FSR	No FSR Control
Maximum allowable GFA	Maximum allowable GFA
Heritage	Not Applicable
HOB	9 m
Zoning	R2 - Low Density Residential
Site Frontage	15.24 m
Deep Soil	No Deep Soil Control
Landscaping	No Landscaping Control
Communal Open Space	20 m <sup>2</sup>

<div> <div>Proposal</div> </div>				
	Manager	Double Locker	Total	
Room Numbers	1	11	12	(24 Persons) Rooms (incl. accessible room)
Accessible Rooms		2	2	Rooms
Proposed GFA			532.16	m <sup>2</sup>
Proposed FSR			No FSR Control	
Carpark (Residential)	0.5 parking space/room		6	Residential Car Spaces
			6	Total Car Spaces
Carpark (Shared area)	1		1	Shared area
Motorcycle	0.2 space/room		3	Motorcycle Spaces
Bycycle carpark	0.2 space/room		3	Bicycle Spaces
Deep Soil			242	m <sup>2</sup>
Landscape			242	m <sup>2</sup>
Municipal Open Space			231	m <sup>2</sup>

225 Bungarribee Road, Blacktown					
SUMMARY OF BASIX COMMITMENTS					
This is a summary of the BASIX Commitments as detailed in the BASIX Certificate.					
Refer to the CURRENT BASIX Certificate for Complete details.					
<b>WATER COMMITMENTS</b>					
Fixtures					
Alternative Water – None					
Fixtures					
4 Star Shower Heads		4 Star Toilet		4 Star Kitchen Taps	
				4 Star Basin Taps	
<b>THERMAL COMFORT COMMITMENTS - Refer to TPA Specification on plans</b>					
<b>ENERGY COMMITMENTS</b>					
Hot Water		Gas instantaneous 3 star			
Cooling		Living		None	
System		Bedrooms		None	
Heating		Living		None	
System		Bedrooms		None	
Ventilation		Bathrooms		Fan ducted to roof/facade	
		Kitchen		Fan ducted to roof/facade	
		Laundry		Not Applicable	
				Manual on/off	
				Manual on/off	
Natural Lighting		Window/Skylight in Kitchen			As Drawn
		Window/Skylight in Bathrooms/Toilets			As Drawn
Artificial Lighting (Primarily lit by fluoro or LED)		Number of bedrooms		1	Dedicated
		Number of Living/Dining rooms		1	Dedicated
		Kitchen		Yes	Dedicated
		All Bathrooms/Toilets		Yes	Dedicated
		Laundry		Yes	Dedicated
		All Hallways		Yes	Dedicated
<b>OTHER COMMITMENTS</b>					
Outdoor clothes line		No		Indoor or sheltered clothes drying line	
Stove/Oven		Electric cooktop, electric oven			
Other		Central photovoltaic system to generate minimum 10 kW of electricity			

**Glazing Recommendation from the Acoustic Report prepared by Far West Consulting Engineers**

- **Facade to Road - Bedroom** - 8.38 mm VLam with Acoustic seals and min.  $R_w$  or STC Rating of 34
- **West Elevation - Bedroom & Kitchen** - 8.38 mm VLam with Acoustic seals and min.  $R_w$  or STC Rating of 34
- **East & West Elevation - Bedroom & all glazing** - 6.38 mm VLam with Acoustic seals and min.  $R_w$  or STC Rating of 32

**First Level -**

- **Facade to Road - Bedroom -** 8.38 mm V Lam with Acoustic seals and min.  $R_w$  or STC Rating of 34
- **East & West Elevation - Bedroom & Kitchen -** 8.38 mm V Lam with Acoustic seals and min.  $R_w$  or STC Rating of 34
- **East & West Elevation - Bedroom & all Kitchen -** 6.38 mm V Lam with Acoustic seals and min.  $R_w$  or STC Rating of 32



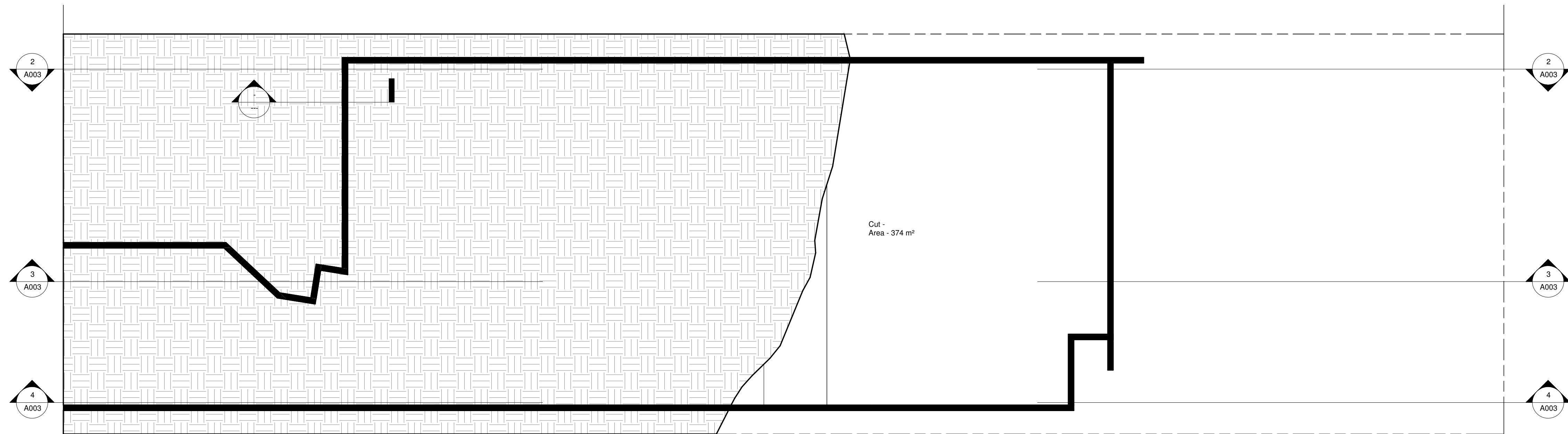

1  
Basement Plan  
1 : 100

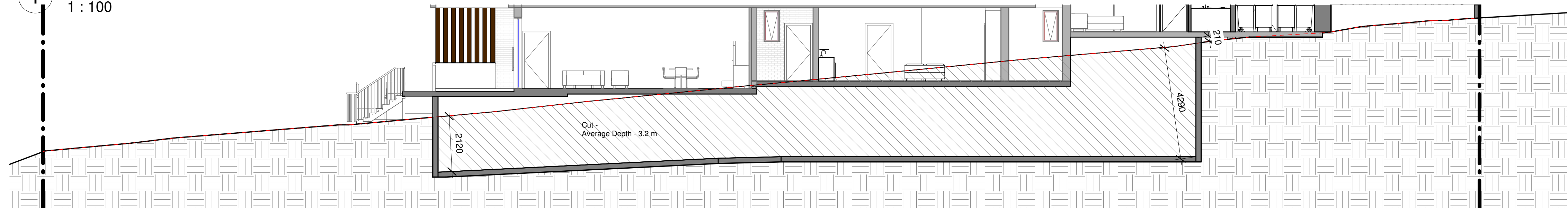

2  
Cut & Fill - AA  
1 : 100

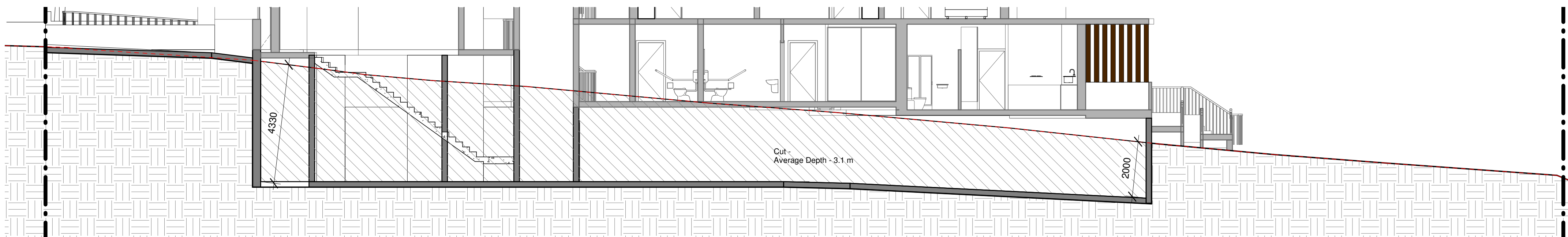

3  
Cut & Fill - BB  
1 : 100

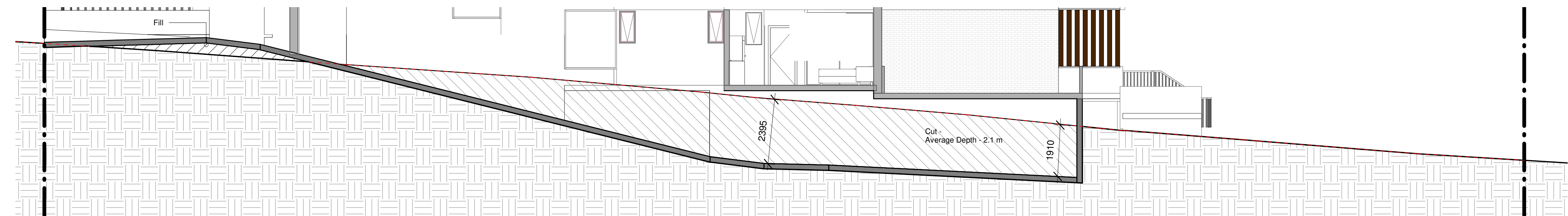

4  
Cut & Fill - CC  
1 : 100



Gus Fares Architects PL (GFA) are the owners of the copyright subsisting in these drawings, plans, design and specifications. They must not be used, reproduced, or copied in whole or in part nor may the information, ideas and concepts therein contained be disclosed to any person without prior written consent of GFA

- Notes:
1. Do not scale the drawings, read all dimensions shown.
  2. The contractor shall check and verify all dimensions before commencing new work, and shall ask if in doubt.
  3. The contractor shall comply with all relevant Australian Standards (AS) and the Building Code of Australia (BCA).
  4. This document is for the purpose of Development Application approval only. They cannot be used as construction documents, tender documents, contract administration drawings, nor workshop drawings.
  5. All sheets should be read as one document. For any discrepancy, the project manager should inform the architect immediately.
  6. Note that ground levels may vary due to site conditions.

Issue	Description	Date
A	DA Lodgement	02/2021
B	DA Amendments	03/2021
C	LEC Amendments	08/2021
	Cut & Fill plan provided	

Client	Krishathi Pty Ltd		
Project	Proposed Boarding House Development at 225 Bungarrabee Road Blacktown Pursuant to ARHSEPP 2009		
Cut & Fill			
FOR	DA	ONLY	
Project number		2020-19	
Date		Feb-2021	
Drawn by	SL	Printed 9/09/2021 5:05:27 PM	
Checked by		GF	
A003			
Scale	1 : 100	Drawing : DA	Issue C



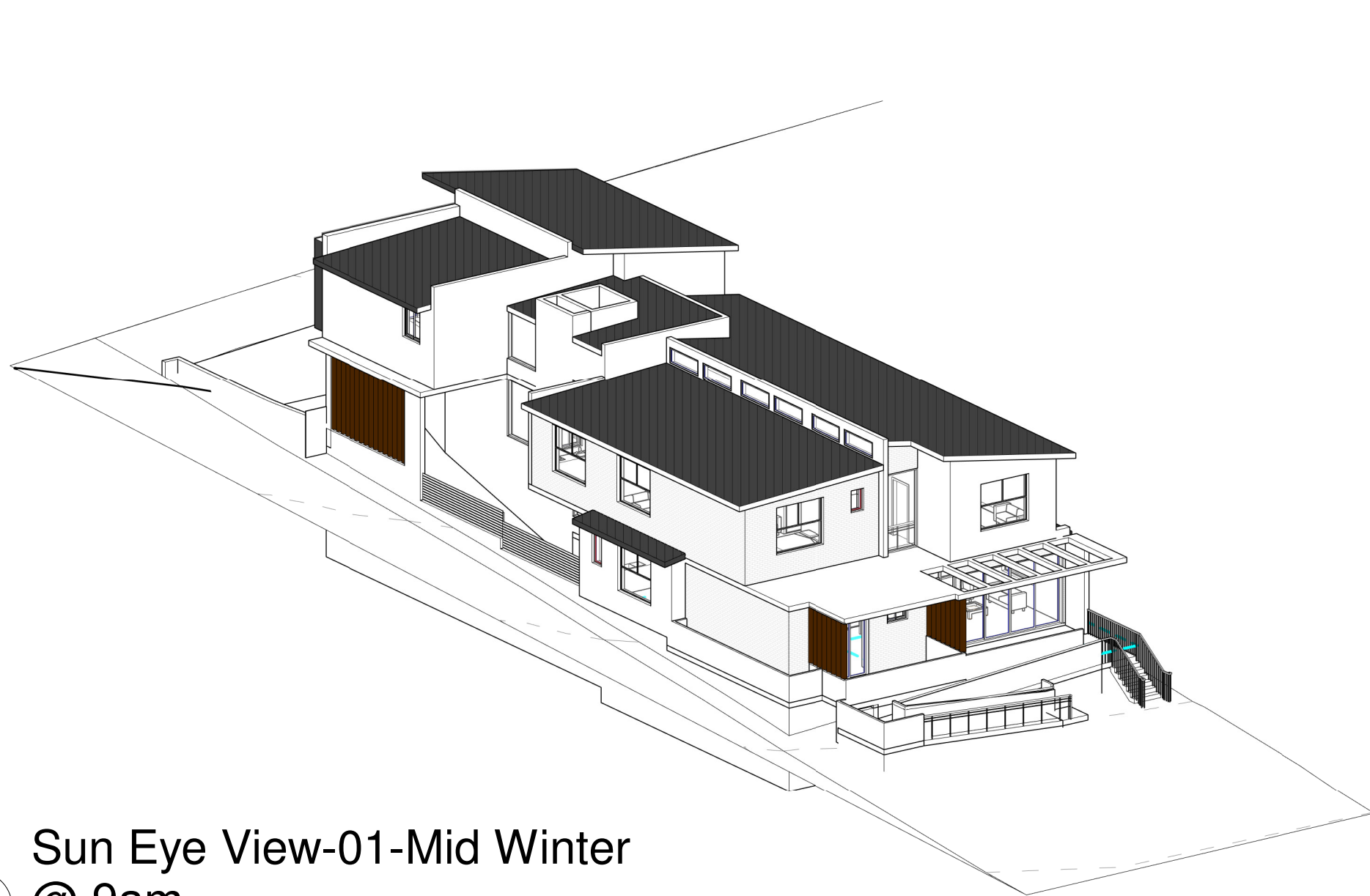

1 Sun Eye View-01-Mid Winter  
@ 9am

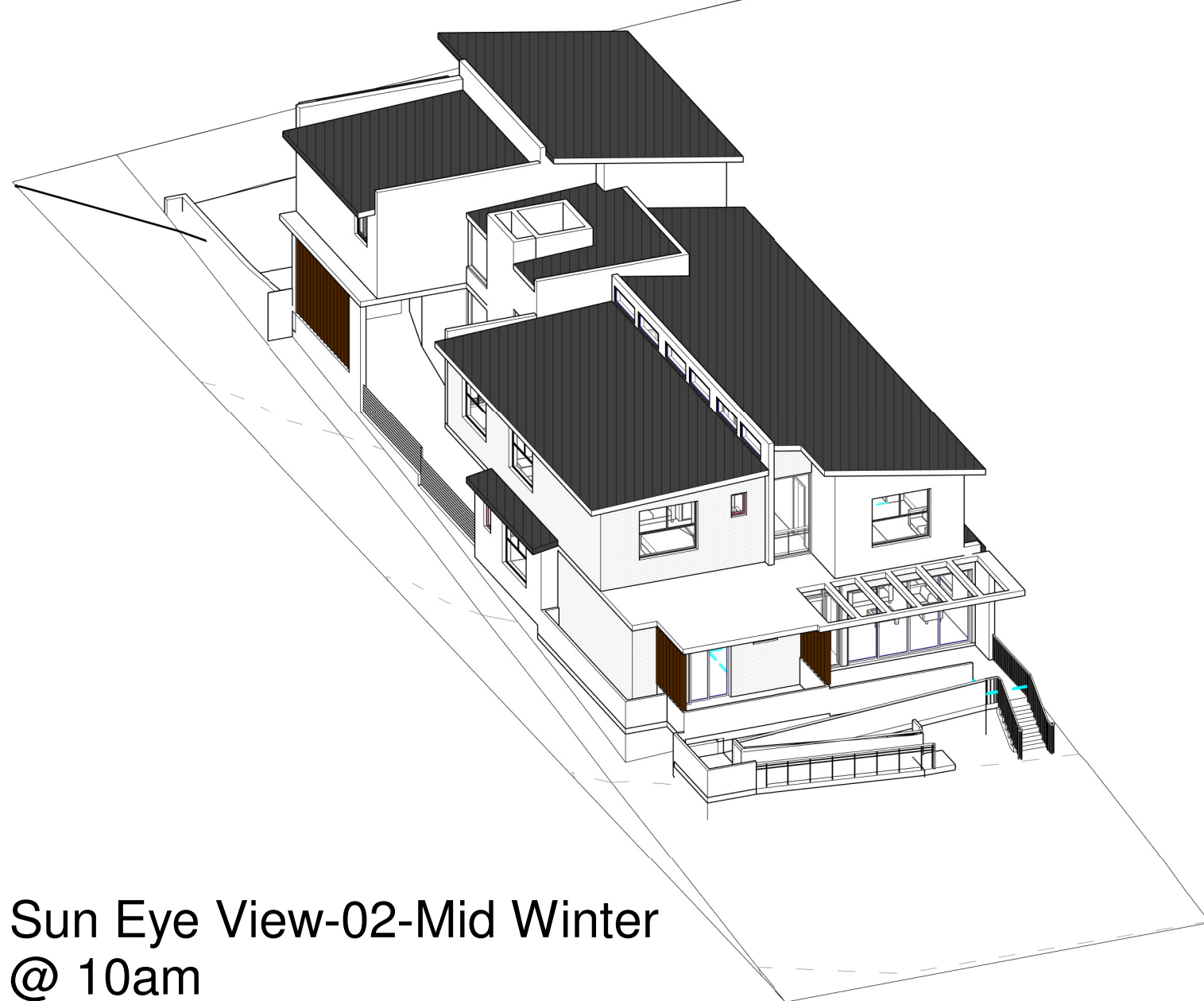

2 Sun Eye View-02-Mid Winter  
@ 10am

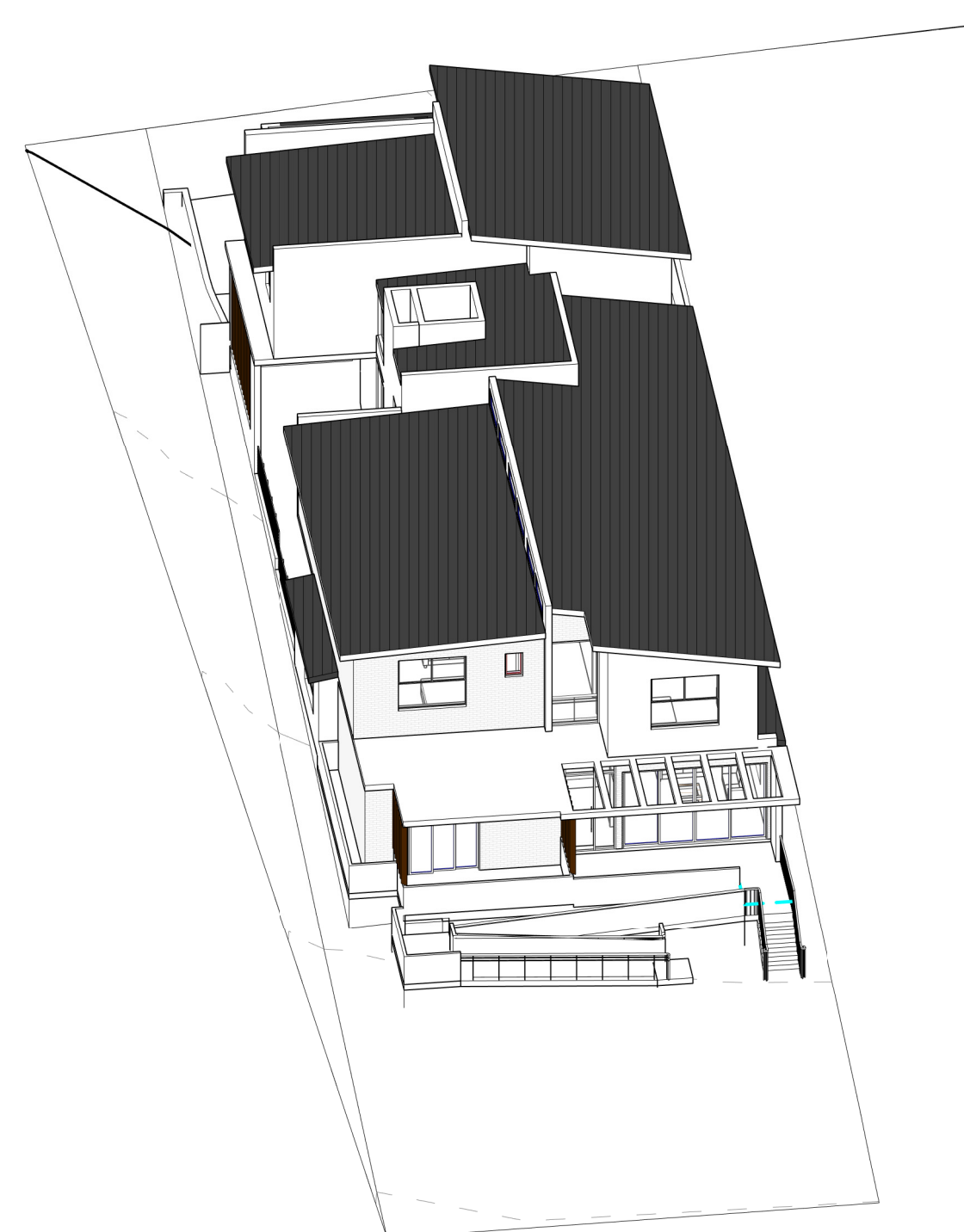

3 Sun Eye View-03-Mid Winter  
@ 11am



4 Sun Eye View-04-Mid Winter  
@ 12pm

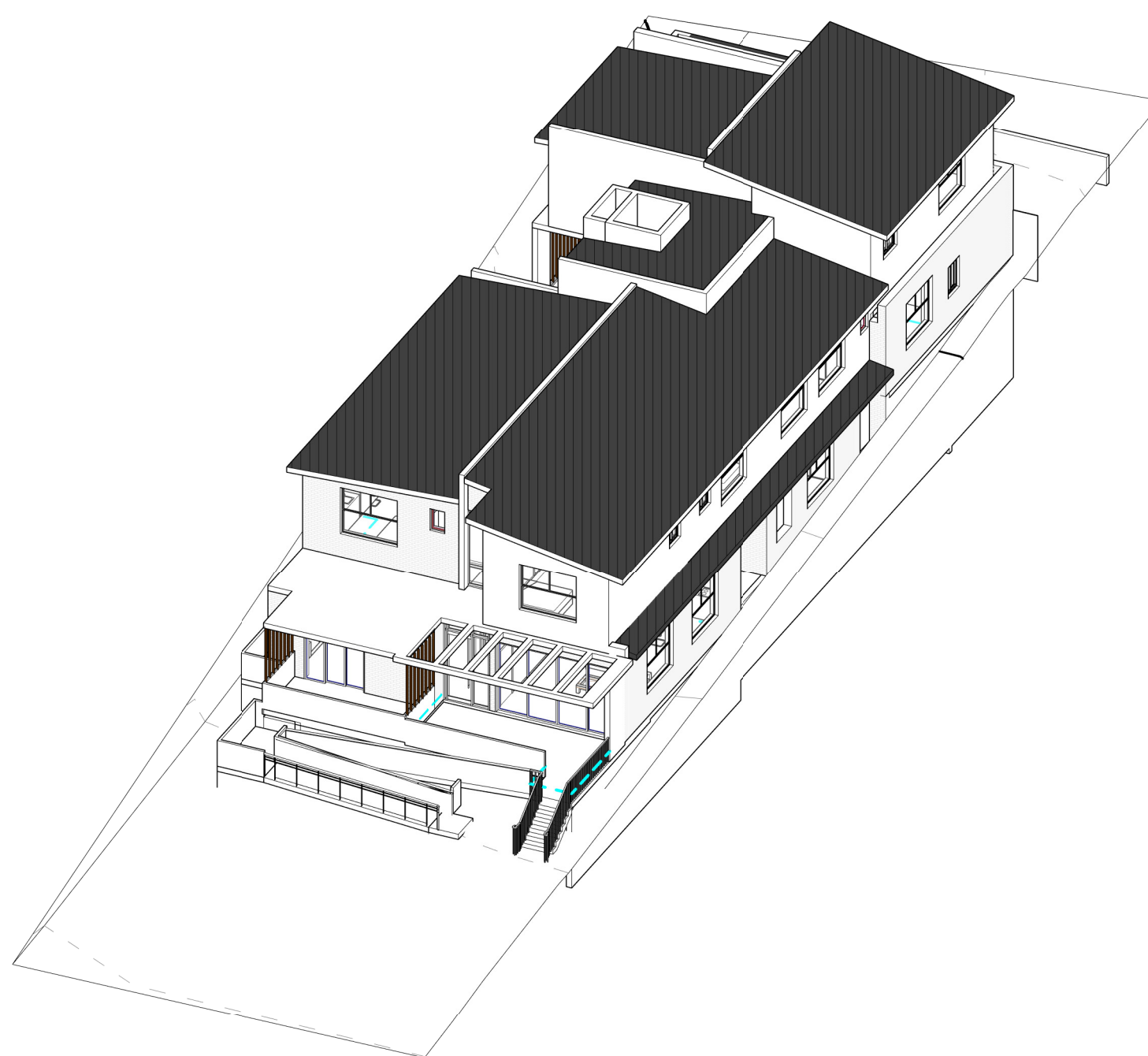

5 Sun Eye View-05-Mid Winter  
@ 1pm

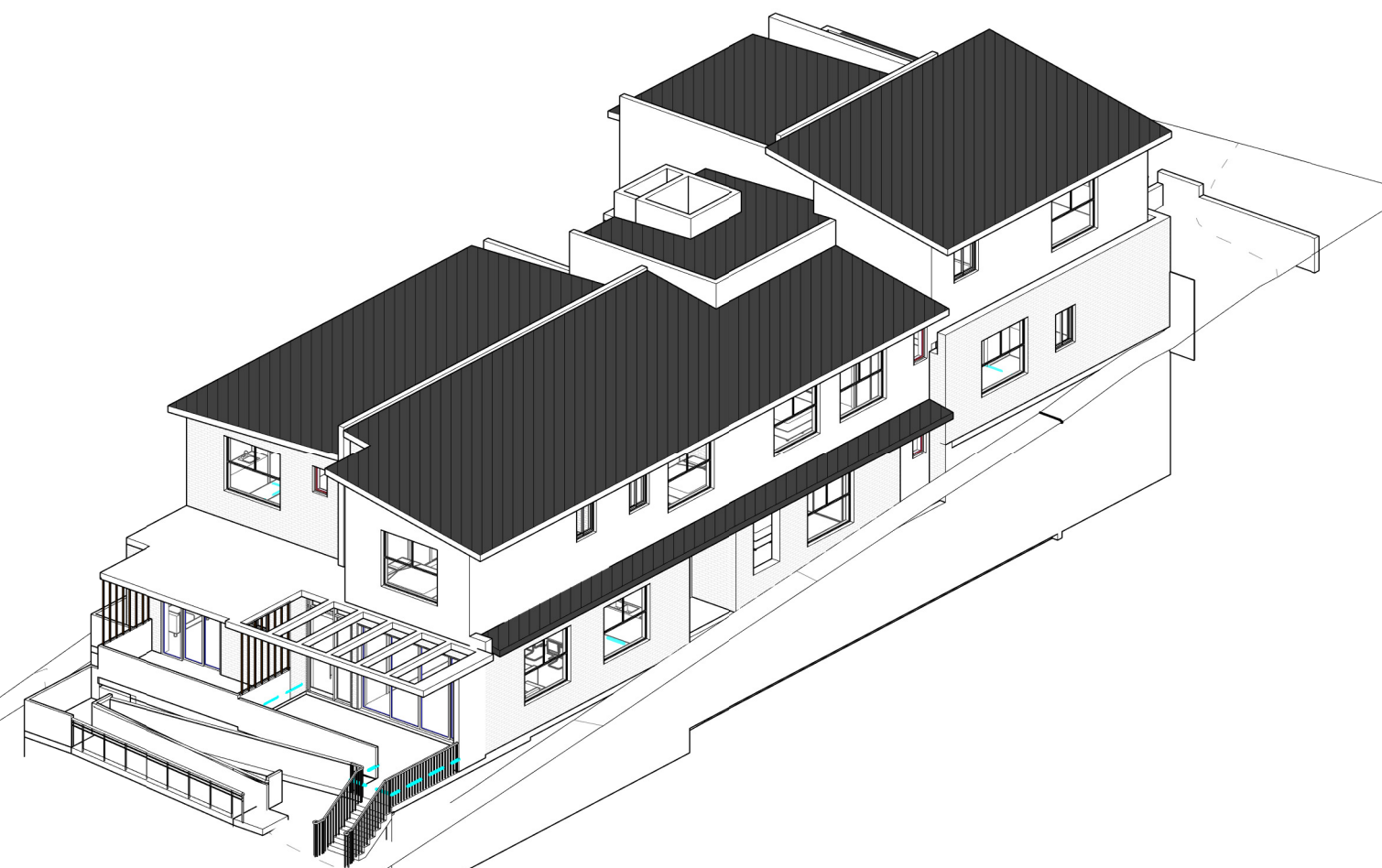

6 Sun Eye View-06-Mid Winter  
@ 2pm

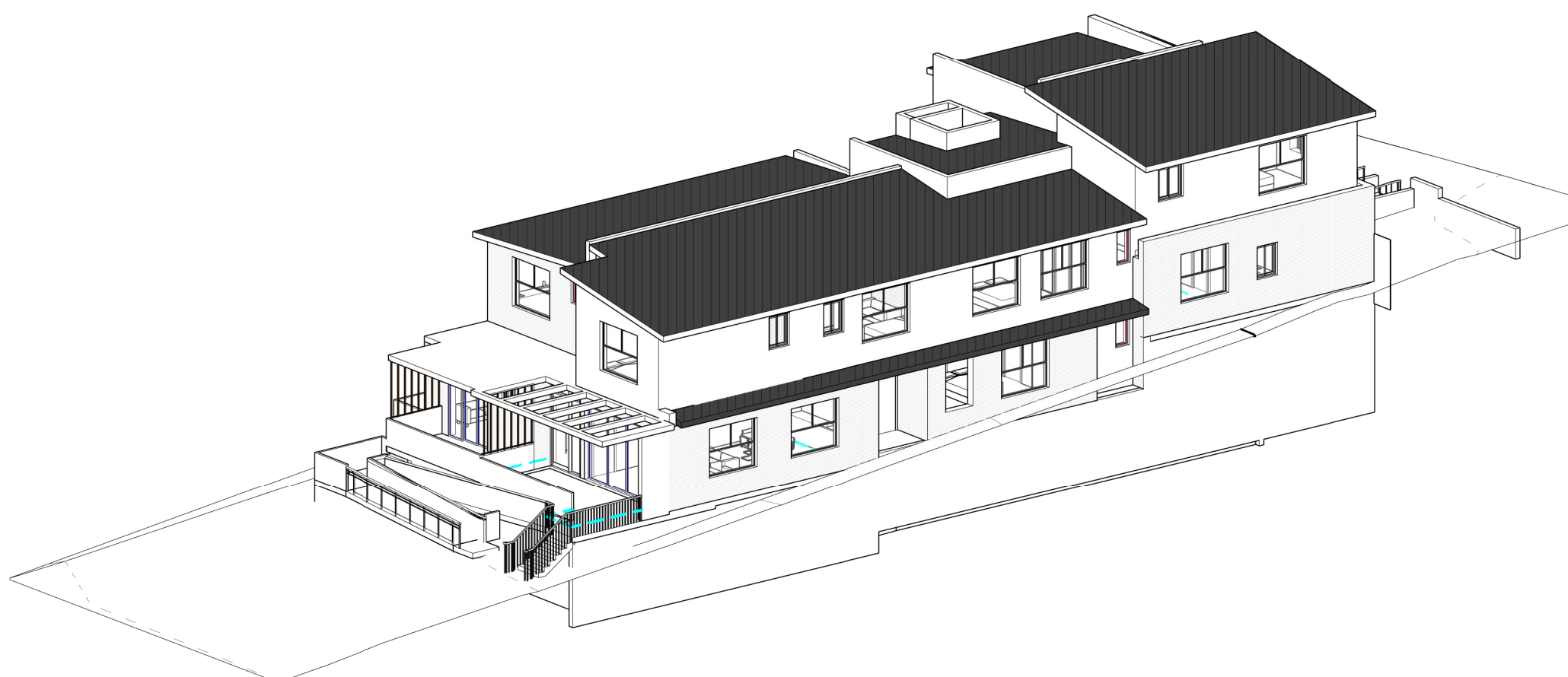

7 Sun Eye View-07-Mid Winter  
@ 3pm

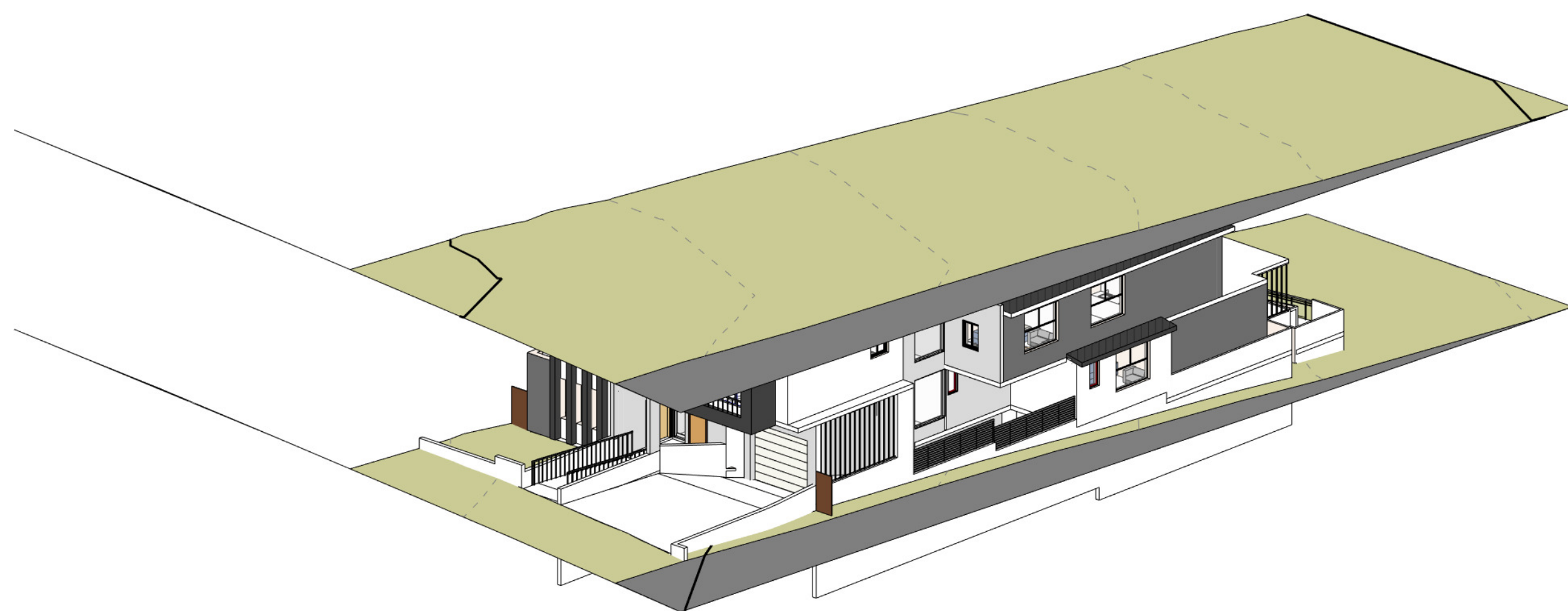

8 9 m max. HOB Compliance  
1:1



- Notes:
1. Do not scale the drawings, read all dimensions shown.
  2. The contractor shall check and verify all dimensions before commencing new work, and shall ask if in doubt.
  3. The contractor shall comply with all relevant Australian Standards (AS) and the Building Code of Australia (BCA).
  4. This document is for the purpose of Development Application approval only. They cannot be used as construction documents, tender documents, contract administration drawings, nor workshop drawings.
  5. All sheets should be read as one document. For any discrepancy, the project manager should inform the architect immediately.
  6. Note that ground levels may vary due to site conditions.

Issue	Description	Date
A	DA Lodgement	02/2021
B	DA Amendments	03/2021
C	LEC Amendments	08/2021
D	LEC Amendments	08/2021
9 m max. HOB compliance 3D perspective provided		

Client Krishathi Pty Ltd		
Project Proposed Boarding House Development at 225 Bungarribee Road Blacktown Pursuant to ARHSEPP 2009		
Sun Eye Views / HOB Compliance		
FOR	DA	ONLY
Project number		2020-19
Date		Feb-2021
Drawn by	SL	Printed 9/09/2021 5:05:35 PM
Checked by		GF
A004		
Scale	Drawing :	Issue
1 : 1	DA	D



# BUNGARRIBEE ROAD

1

## Basement Floor Plan

1 : 100

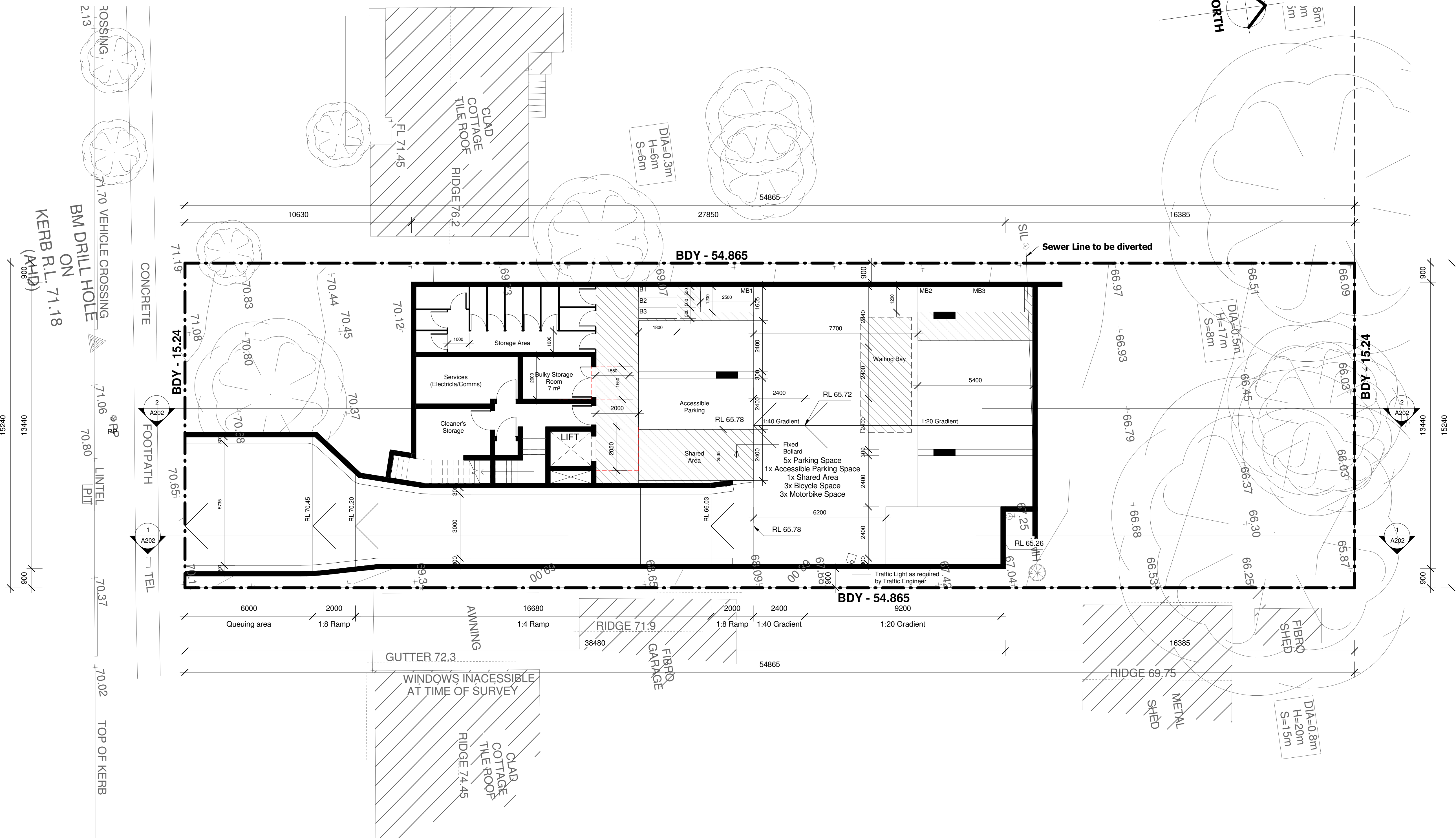

**CERTIFIED BY**

**EEC**

**EVERGREEN ENERGY  
CONSULTANTS**

Gus Fares Architects<sup>PL</sup>



ACN 112691237  
Tel: 02 9160 9250  
Email: gus@gfares.com

Gus Fares Architects PL (GFA) are the owners of the copyright subsisting in these drawings, plans, design and specifications. They must not be used, reproduced, or copied in whole or in part nor may the information, ideas and concepts therein contained be disclosed to any person without prior written consent of GFA

- Notes:
- 1. Do not scale the drawings, read all dimensions shown.
- 2. The contractor shall check and verify all dimensions before commencing new work, and shall ask if in doubt.
- 3. The contractor shall comply with all relevant Australian Standards (AS) and the Building Code of Australia (BCA).
- 4. This document is for the purpose of Development Application approval only. They cannot be used as construction documents, tender documents, contract administration drawings, nor workshop drawings.
- 5. All sheets should be read as one document. In any discrepancy, the project manager should inform the architect immediately.
- 6. Note that ground levels may vary due to site conditions.

Issue	Description	Date
A	DA Lodgement	02/2021
B	DA Amendments	03/2021
C	LEC Amendments	08/2021
D	LEC Amendments	08/2021

Client                      Krishathi Pty Ltd

Project

Proposed Boarding House  
Development at 225 Bungarribee  
Road Blacktown Pursuant to  
ARHSEPP 2009

## Basement Plans

FOR	DA	ONLY
-----	----	------

Project number	2020-19
----------------	---------

Date Feb-2021

Drawn by	SL/GF	Printed 9/09/2021 5:05:35 PM
----------	-------	------------------------------------

Checked by	GF
------------	----

A101

Scale	Drawing :	Issue
1 : 100	DA	<b>D</b>

9/09/2021 5:05:35 PM



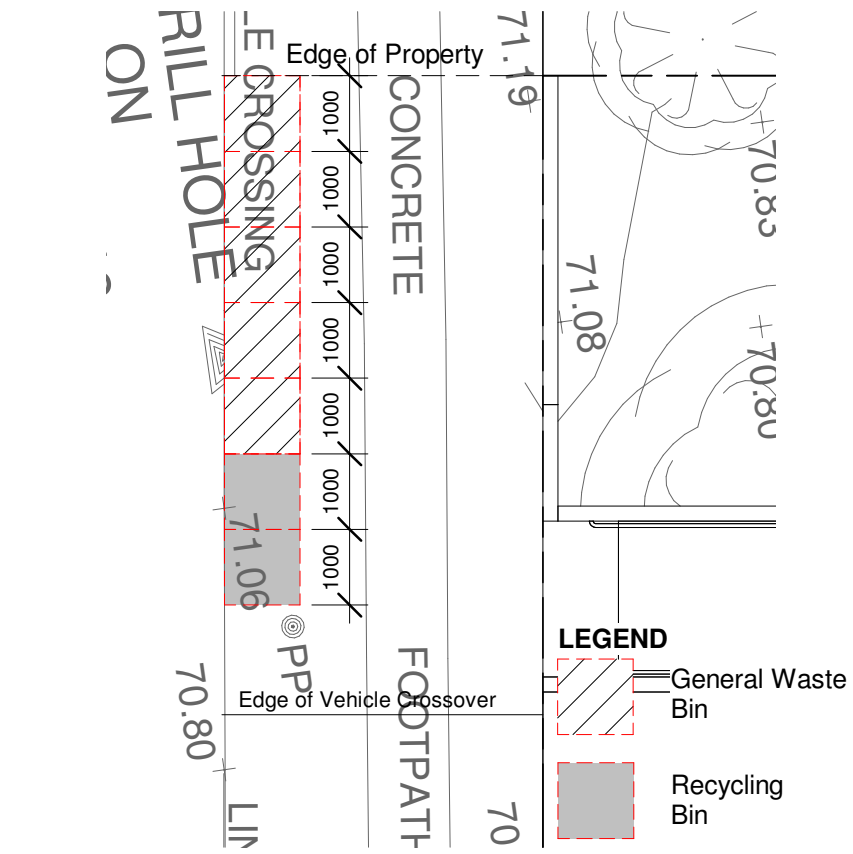
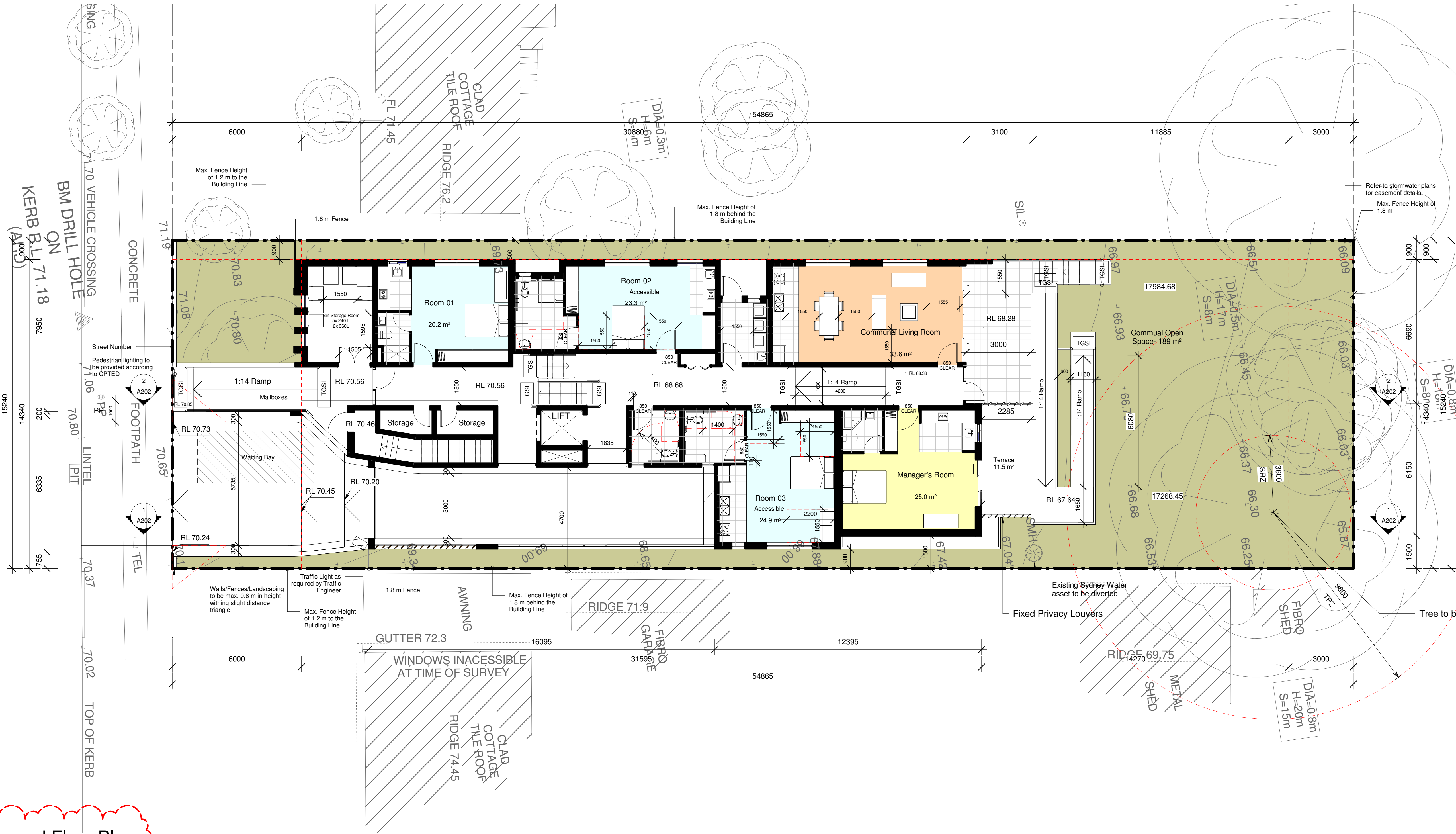

2 Bin Presentation Along Kerb  
1 : 100



ACN 112691237  
Tel: 02 9160 9250  
email: gus@gfares.com

Gus Fares Architects PL (GFA) are the owners of the copyright subsisting in these drawings, plans, design and specifications. They must not be used, reproduced, or copied in whole or in part nor may the information, ideas and concepts therein contained be disclosed to any person without prior written consent of GFA

- Notes:
1. Do not scale the drawings, read all dimensions shown.
  2. The contractor shall check and verify all dimensions before commencing new work, and shall ask if in doubt.
  3. The contractor shall comply with all relevant Australian Standards (AS) and the Building Code of Australia (BCA).
  4. This document is for the purpose of Development Application approval only. They cannot be used as construction documents, tender documents, contract administration drawings, nor workshop drawings.
  5. All sheets should be read as one document. For any discrepancy, the project manager should inform the architect immediately.
  6. Note that ground levels may vary due to site conditions.

Issue	Description	Date
A	DA Lodgement	02/2021
B	DA Amendments	03/2021
C	LEC Amendments	08/2021
D	LEC Amendments	08/2021
Manager's room provided		
Door width to bin storage room increased to 1500 mm		

Client	Krishathi Pty Ltd
Project	Proposed Boarding House Development at 225 Bungarribee Road Blacktown Pursuant to ARHSEPP 2009

Ground Level Plan		
FOR	DA	ONLY
Project number		2020-19
Date		Feb-2021
Drawn by	SL/GF	Printed 9/09/2021 5:05:36 PM
Checked by		GF
A102		
Scale	Drawing : DA	Issue D



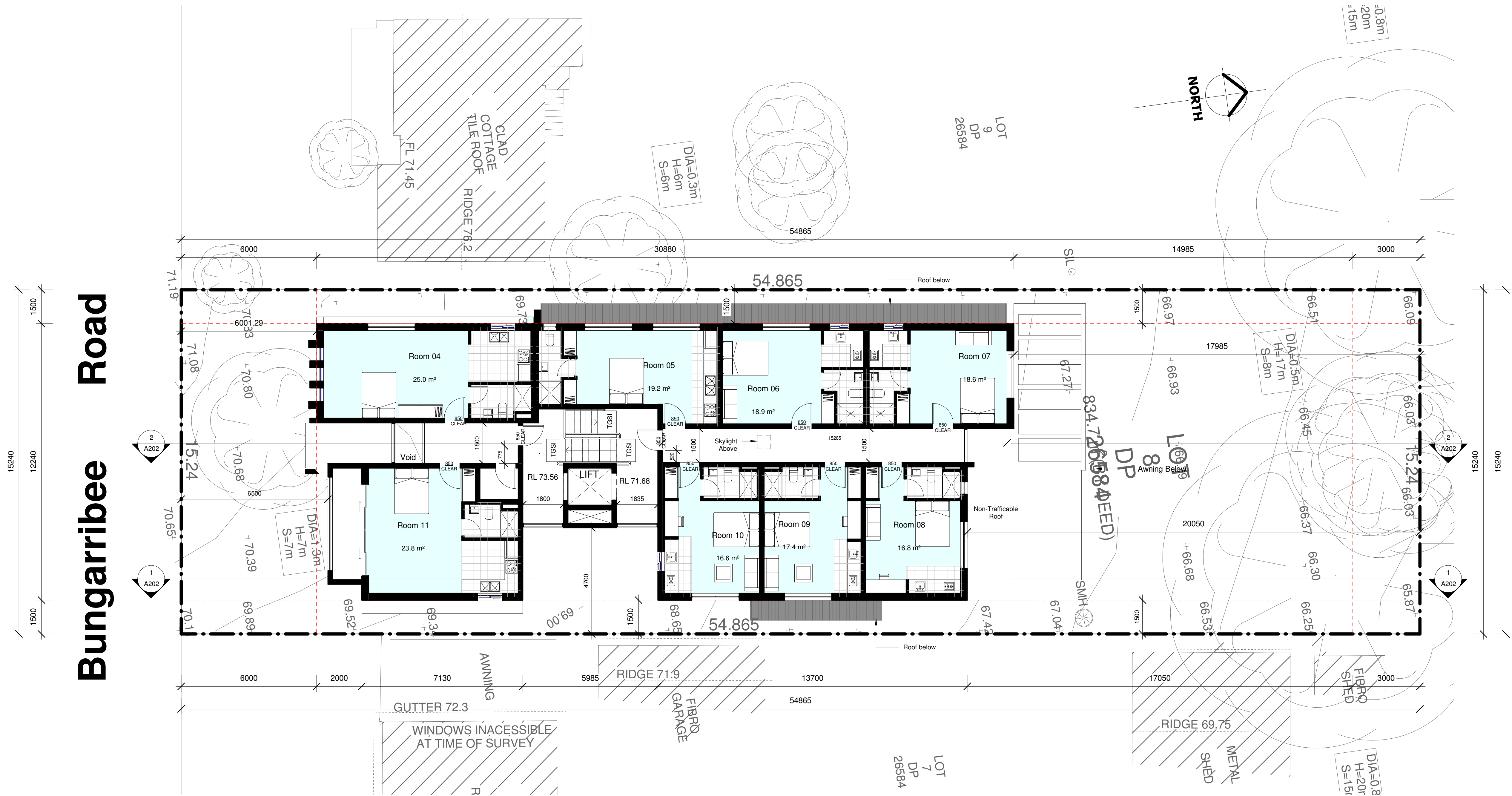

Bungaribee Road

1 First Floor Plan  
1 : 100

Gus Fares Architects PL



ACN 112691237  
Tel: 02 9160 9250  
email: gus@gfares.com

Gus Fares Architects PL (GFA) are the owners of the copyright subsisting in these drawings, plans, design and specifications. They must not be used, reproduced, or copied in whole or in part nor may the information, ideas and concepts therein contained be disclosed to any person without prior written consent of GFA.

Notes:  
1. Do not scale the drawings, read all dimensions shown.  
2. The contractor shall check and verify all dimensions before commencing new work, and shall ask if in doubt.  
3. The contractor shall comply with all relevant Australian Standards (AS) and the Building Code of Australia (BCA).  
4. This document is for the purpose of Development Application approval only. They cannot be used as construction documents, tender documents, contract administration drawings, nor workshop drawings.  
5. All sheets should be read as one document. For any discrepancy, the project manager should inform the architect immediately.  
6. Note that ground levels may vary due to site conditions.

Issue	Description	Date
A	DA Lodgement	02/2021
B	DA Amendments	03/2021
C	LEC Amendments	08/2021
D	LEC Amendments	08/2021

Client	Krishathi Pty Ltd
Project	Proposed Boarding House Development at 225 Bungaribee Road Blacktown Pursuant to ARHSEPP 2009

First Floor Plan		
FOR	DA	ONLY
Project number	2020-19	
Date	Feb-2021	
Drawn by	SL/GF	Printed 9/09/2021 5:05:37 PM
Checked by	GF	
A103		
Scale	Drawing :	Issue
1 : 100	DA	D





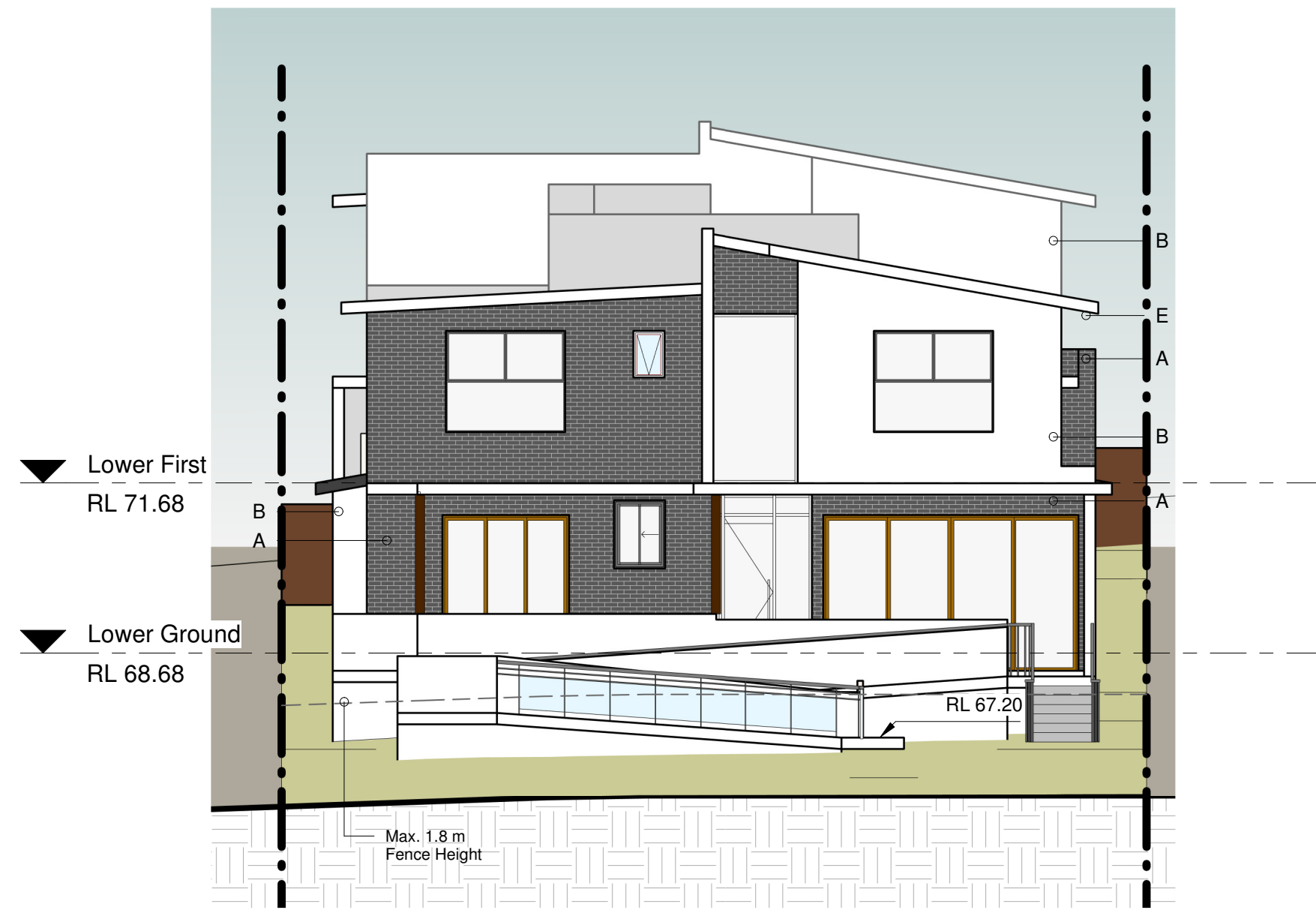

1 North Elevation  
1 : 100

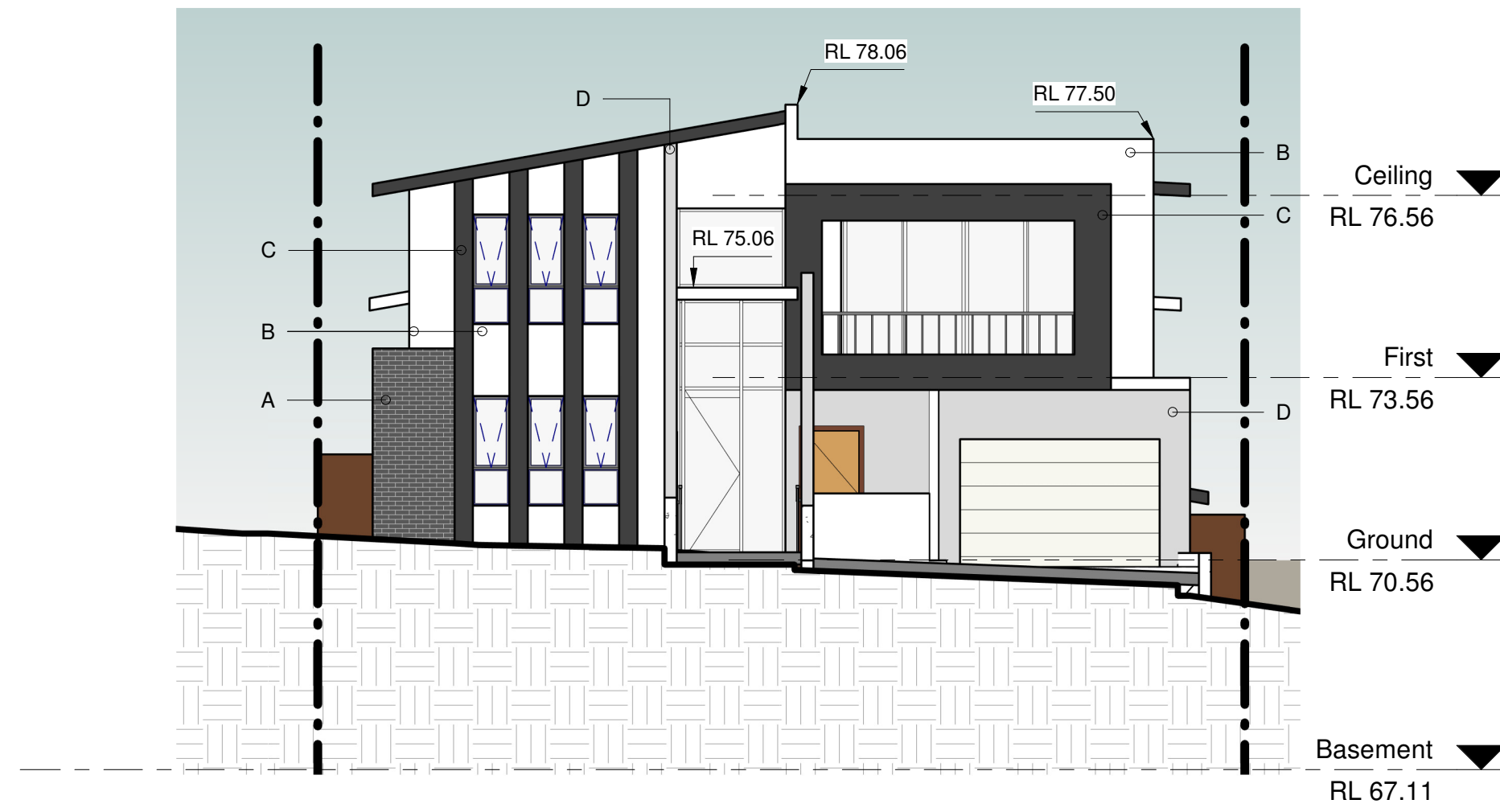

2 South Elevation  
1 : 100

Schedule of Finishes	
A.	Face Brick - Austral Bricks Metalix - Bronze or Similar
B.	Render & Paint Dulux - Vivid White or Similar
C.	Render & Paint Dulux - Domino or Similar
D.	Render & Paint Dulux - Western Myall or Similar
E.	Metal Roof Colorbond - Basalt or Similar
F.	Frosted Glass

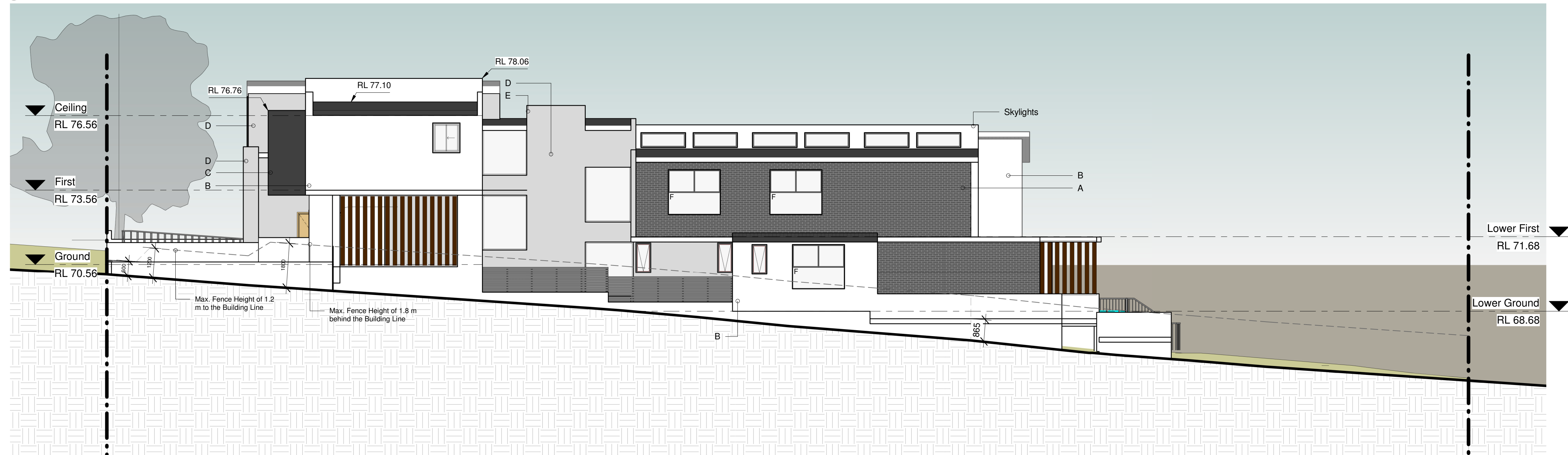

3 East Elevation  
1 : 100



4 West Elevation  
1 : 100

Gus Fares ArchitectsPL



ACN 112691237  
Tel: 02 9160 9250  
email: gus@gfares.com

Gus Fares Architects PL (GFA) are the owners of the copyright subsisting in these drawings, plans, design and specifications. They must not be used, reproduced, or copied in whole or in part nor may the information, ideas and concepts therein contained be disclosed to any person without prior written consent of GFA

Notes:

1. Do not scale the drawings, read all dimensions shown.
2. The contractor shall check and verify all dimensions before commencing new work, and shall ask if in doubt.
3. The contractor shall comply with all relevant Australian Standards (AS) and the Building Code of Australia (BCA).
4. This document is for the purpose of Development Application approval only. They cannot be used as construction documents, tender documents, contract administration drawings, nor workshop drawings.
5. All sheets should be read as one document. For any discrepancy, the project manager should inform the architect immediately.
6. Note that ground levels may vary due to site conditions.

Issue	Description	Date
A	DA Lodgement	02/2021
B	DA Amendments	03/2021
C	LEC Amendments	08/2021
D	LEC Amendments	08/2021
Elevations revised to reflect amendments		

Client		
Krishathi Pty Ltd		
Project		
Proposed Boarding House Development at 225 Bungarrabee Road Blacktown Pursuant to ARHSEPP 2009		
Elevations		
FOR	DA	ONLY
Project number		2020-19
Date		Feb-2021
Drawn by	SL/GF	Printed 9/09/2021 5:05:44 PM
Checked by		GF
A201		
Scale	1 : 100	Drawing : DA
		Issue D







Gus Fares Architects PL (GFA) are the owners of the copyright subsisting in these drawings, plans, design and specifications. They must not be used, reproduced, or copied in whole or in part nor may the information, ideas and concepts therein contained be disclosed to any person without prior written consent of GFA.

- Notes:
1. Do not scale the drawings, read all dimensions shown.
  2. The contractor shall check and verify all dimensions before commencing new work, and shall ask if in doubt.
  3. The contractor shall comply with all relevant Australian Standards (AS) and the Building Code of Australia (BCA).
  4. This document is for the purpose of Development Application approval only. They cannot be used as construction documents, tender documents, contract administration drawings, nor workshop drawings.
  5. All sheets should be read as one document. For any discrepancy, the project manager should inform the architect immediately.
  6. Note that ground levels may vary due to site conditions.

Issue	Description	Date
A	DA Lodgement	02/2021
B	DA Amendments	03/2021
C	LEC Amendments	08/2021
D	LEC Amendments	08/2021
Sections revised to reflect amendments		

Client	Krishathi Pty Ltd
Project	Proposed Boarding House Development at 225 Bungarrabee Road Blacktown Pursuant to ARHSEPP 2009

Sections		
FOR	DA	ONLY
Project number		2020-19
Date		Feb-2021
Drawn by	SL/GF	Printed 9/09/2021 5:05:44 PM
Checked by		GF
A202		
Scale	Drawing : DA	Issue D
1 : 100		

Bungarrabee Road

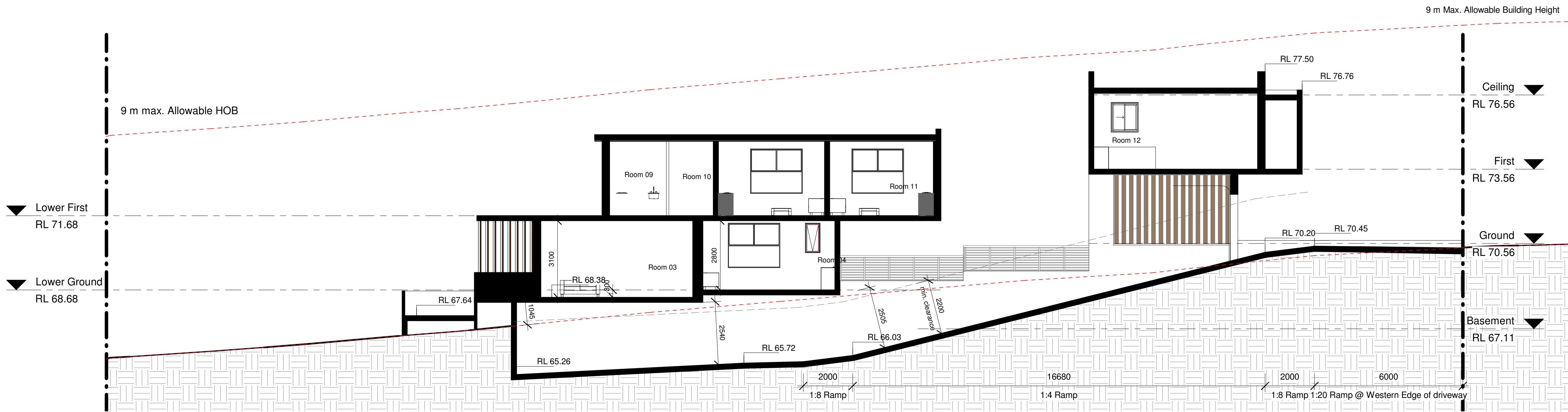

1 Long Section AA  
1 : 100

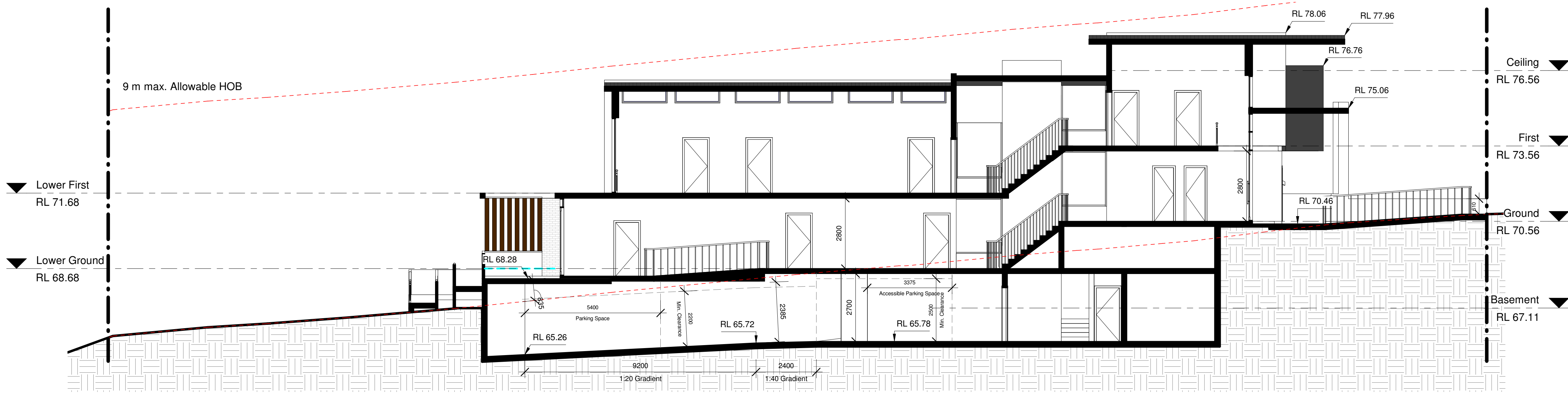

2 Long Section BB  
1 : 100

